Rangr Data CRM using Palantir Software

Saket Tommundrum

Project Description:

The CRM Project is a customer relationship management solution built in Palantir Foundry, designed to integrate and analyze company and contact data for sales and engagement insights. Using pipelines to clean and join datasets (raw_people and raw_companies), it generates unified CRM dashboards for tracking contacts, account conversions, and performance metrics. The system leverages ontology objects for real-time updates, enabling users to view active accounts, identify data gaps, monitor outreach activity, and maintain a complete and accurate CRM database.

CRM Final Submission Folder Descriptions:

CRM Dashboard – Main interactive dashboard bringing together all CRM pages (Contacts, Gaps, Accounts, and Performance).

CRM Dataset – Final dataset powering the CRM dashboard, containing all joined, cleaned, and enriched records.

CRM Cleaning Pipeline – Data transformation pipeline for cleaning raw inputs (standardizing phone numbers, removing duplicates, formatting names) to generate Unique datasets for People and Company data

CRM Join Pipeline – Pipeline that joins Unique Companies and Unique People to create unified CRM Masterset, linking people with companies.

raw_companies – Original dataset listing company information such as name, address, industry, and revenue.

raw_people – Original dataset listing individuals' details like name, title, company, and contact information.

Unique Companies dataset – Cleaned and deduplicated dataset of companies used for ontology mapping and CRM account tracking.

Unique People dataset – Cleaned and deduplicated list of contacts used for CRM customer/lead management.

NAME	LAST UPDATED	TAGS
[Saket] CRM Dashboard	Thu, Oct 16, 2025, 11:22:00 PM	
CRM [Saket] Dataset	Thu, Oct 16, 2025, 8:47:31 PM	
CRM Cleaning Pipeline	Thu, Oct 16, 2025, 8:25:24 PM	
CRM Join Pipeline	Thu, Oct 16, 2025, 8:30:50 PM	
raw_companies	Sun, Sep 28, 2025, 6:38:18 PM	
raw_people	Sun, Sep 28, 2025, 6:38:18 PM	
Unique Companies dataset	Mon, Oct 13, 2025, 7:54:18 PM	
Unique People dataset	Mon, Oct 13, 2025, 7:54:18 PM	

Master Dataset: CRM People–Company Combined

This dataset merges **Unique People dataset** and **Unique Companies dataset** information to support CRM analytics, outreach tracking, and account management. Each row represents a *person (contact)* linked to a *company (account)*. This Dataset is used for Masterset by People Ontology Object in CRM Dashboard Workshop

---

Column Descriptions

Column	Description
Person_Masterset_Id	Internal unique ID linking this CRM record to the broader CRM masterset. Used for Ontology/Workshop object mapping.

person_id	A unique identifier assigned to each person record (may be derived using hash or auto-generated ID). Used as the primary key for personal-level analysis.
Name	The full name of the contact person.
country_code	The international dialing code associated with the person's phone number (e.g., +1 for USA). Extracted from phone number parsing.
Phone_Number	The main phone number of the contact. Typically stored as a string to preserve leading zeros and formatting.
extension	The internal phone extension, if applicable, for reaching the person directly within a company.
Email	The work email address of the person, used for communication and campaign outreach.
original_company	The raw company name as originally entered in the people dataset before cleaning or normalization. Useful for reference and debugging.
Title	The professional title or job role of the person (e.g., "Sales Manager," "CTO").
company_id	Unique identifier for the company this person is linked to. Helps join person-level data with company-level details.
Company	The standardized (cleaned) name of the company the person works for. Used for joins and aggregation.
Address_Street	The street component of the company's address.
Address_City	The city where the company is located.
Address_State	The state or province where the company is located.
Address_Pincode	The postal code / ZIP code of the company's address.
Website	The company's official website URL. Useful for lead validation or enrichment.
Revenue_in_Millions	The company's revenue in millions (numeric). Indicates the size of the business for segmentation and targeting.
Industry	The industry category the company belongs to (e.g., "Education," "Healthcare," "Manufacturing").
Contacted	Boolean flag (true/false) showing whether outreach has been made to this contact (e.g., call or email sent).
Converted	Boolean flag (true/false) indicating whether this contact has been successfully converted (e.g., became a customer, signed contract, or completed desired action).
Last_Called_Date	Date when the contact was last called. Used for engagement tracking.
Last_Emailed_Date	Date when the last email was sent to the contact.
Number_of_Calls	Total number of calls made to this contact.
Number_of_Emails	Total number of emails sent to this contact.
Converted_Date	Date when the contact was marked as converted. Useful for funnel or conversion time analysis.
Last_Contacted	The most recent date of any outreach activity (call or email). Often computed as the max of Last_Called_Date and Last_Emailed_Date.
Conversion_Status	Text label summarizing where the contact stands in the CRM funnel ("No Lead," "Potential Lead", 'Customer').
Company_Name	Final Company name after merging from Unique_Companies' Company Name and Unique_People' Company Name(Original Company)

CRM Dashboard —Main Overview

This dashboard provides a **high-level summary of account and contact performance** across industries, combining both company-level ("accounts") and person-level ("contacts") data.
It helps users understand where leads are concentrated, which companies are performing well, and how effectively outreach efforts are converting into customers.

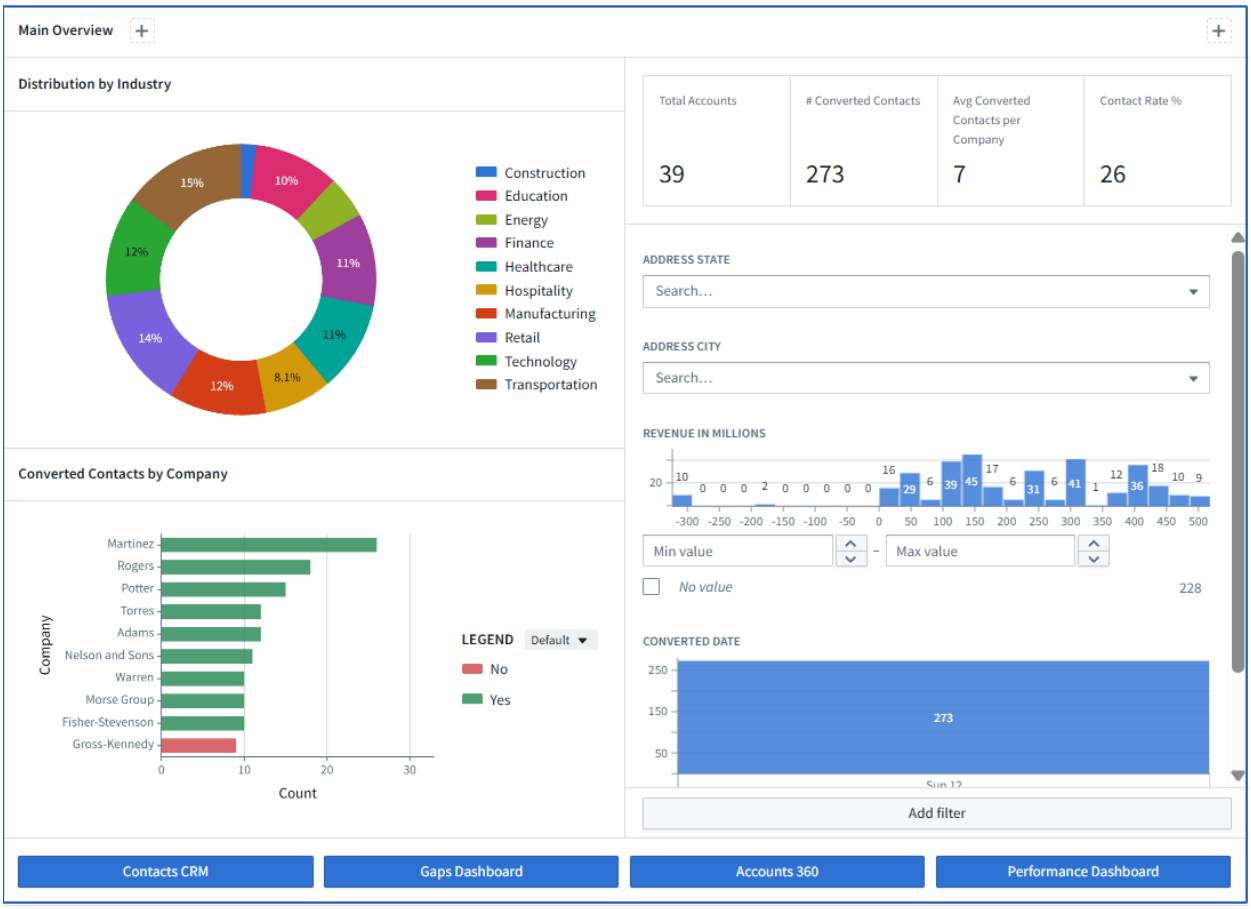

Key Charts

- **Converted Contacts by Company (Bar Chart):**
  Shows each company with the number of converted (green) and unconverted (red) contacts. Identifies high-engagement accounts and those needing follow-up.

- **Distribution by Industry (Donut Chart):**
  Displays the share of companies across industries (e.g., Construction, Education, Finance, etc.) to reveal areas with strong or weak CRM presence.

Filters

- **Address State / City:** Focus on specific regions.

- **Revenue in Millions:** Compare small vs. large company conversions.

- **Converted Date:** Filter when conversions occurred.

KPIs

- **Total Accounts:** Number of converted companies.

- **# Converted Contacts:** Total converted people across all companies.
- **Avg Converted Contacts / Company:** Average conversions per company.
- **Contact Rate %:** Percent of converted companies overall.

Navigation Buttons

- **Contacts CRM:** Opens contact-level details.
- **Gaps Dashboard:** Highlights missing or incomplete data.
- **Accounts 360:** Shows full company profiles.
- **Performance Dashboard:** Displays conversion and outreach trends.

Contacts CRM Dashboard

The **Contacts CRM** dashboard provides a detailed, contact-level view of all people in the CRM system.
It allows users to track individual outreach progress, conversion status, and engagement history for every person linked to a company.

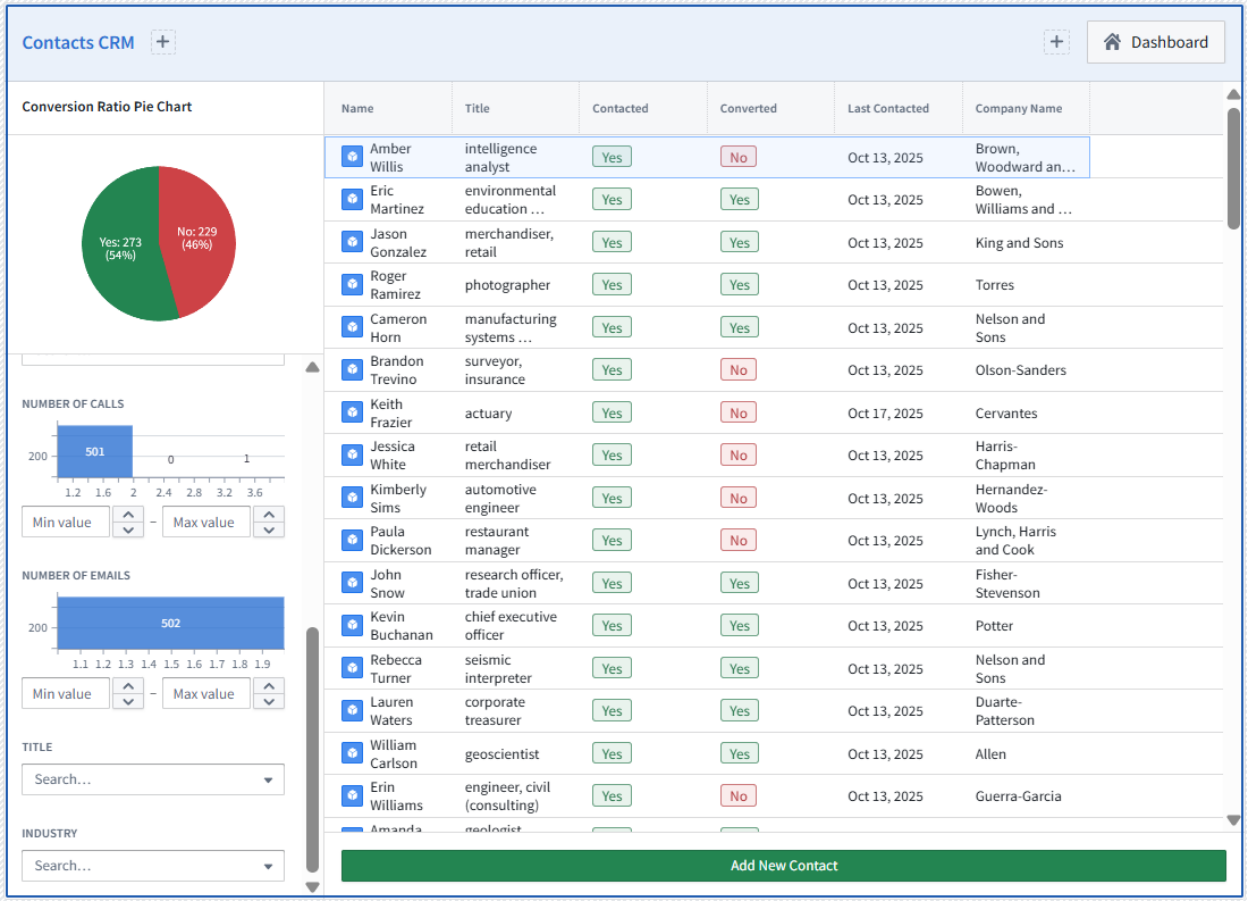

Overview

- **Conversion Ratio Pie Chart:** Shows converted vs. unconverted contacts (e.g., 54% converted).
- **Contacts Table:** Lists each contact's name, title, company, contact status, conversion status, and last contacted date.
- **Add New Contact Button:** Allows users to add new contact records directly into the CRM.

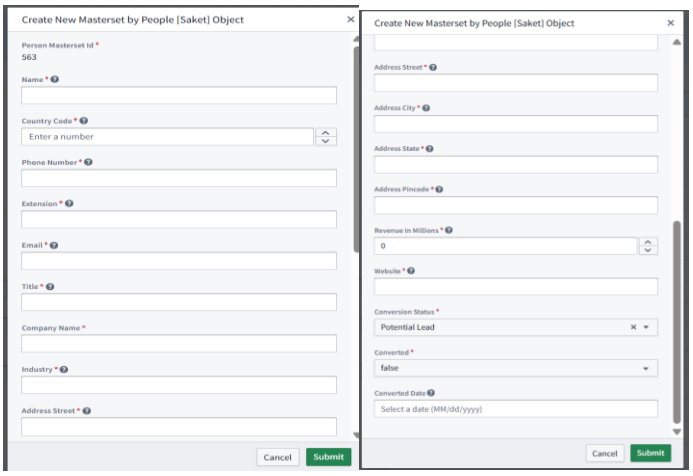

Filters

- **Last Contacted:** Filter by date range to find inactive or recent contacts.
- **State / City:** Narrow by location.
- **Contacted / Converted:** Quickly toggle to view uncontacted or converted leads.
- **Search by Name:** Instantly find specific contacts.

Contact Details Overlay

The **Contact Details Overlay** opens when a contact is selected from the *Contacts CRM table*. It provides a complete view of an individual's profile, communication history, and conversion status — allowing users to take quick actions like calling, emailing, or updating details.

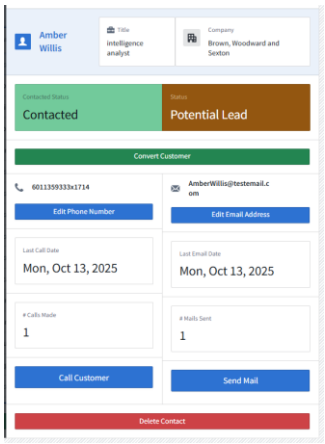

Contact Information

- **Name, Title, Company:** Displays key identifiers for the selected contact.
- **Contacted Status:** Indicates if outreach (call/email) has been made.
- **Status:** Shows the contact stage (e.g., No Lead, *Potential Lead*, *Customer*).

Action Buttons

- **Convert Customer:** Marks a lead as converted and updates their record.
- **Edit Phone / Email:** Allows direct editing of contact details.
- **Call Customer / Send Mail:** Logs outreach actions (# calls or emails).
- **Delete Contact:** Permanently removes the contact from the dataset.

Interaction History

- **Last Call Date / Last Email Date:** Tracks most recent outreach.
- **# Calls Made / # Mails Sent:** Displays total communication count.

Gaps Dashboard

The **Gaps Dashboard** identifies missing, incomplete, or non-transitioned records in the CRM — helping users spot data quality issues, follow up with unconverted accounts, and uncover new outreach opportunities.

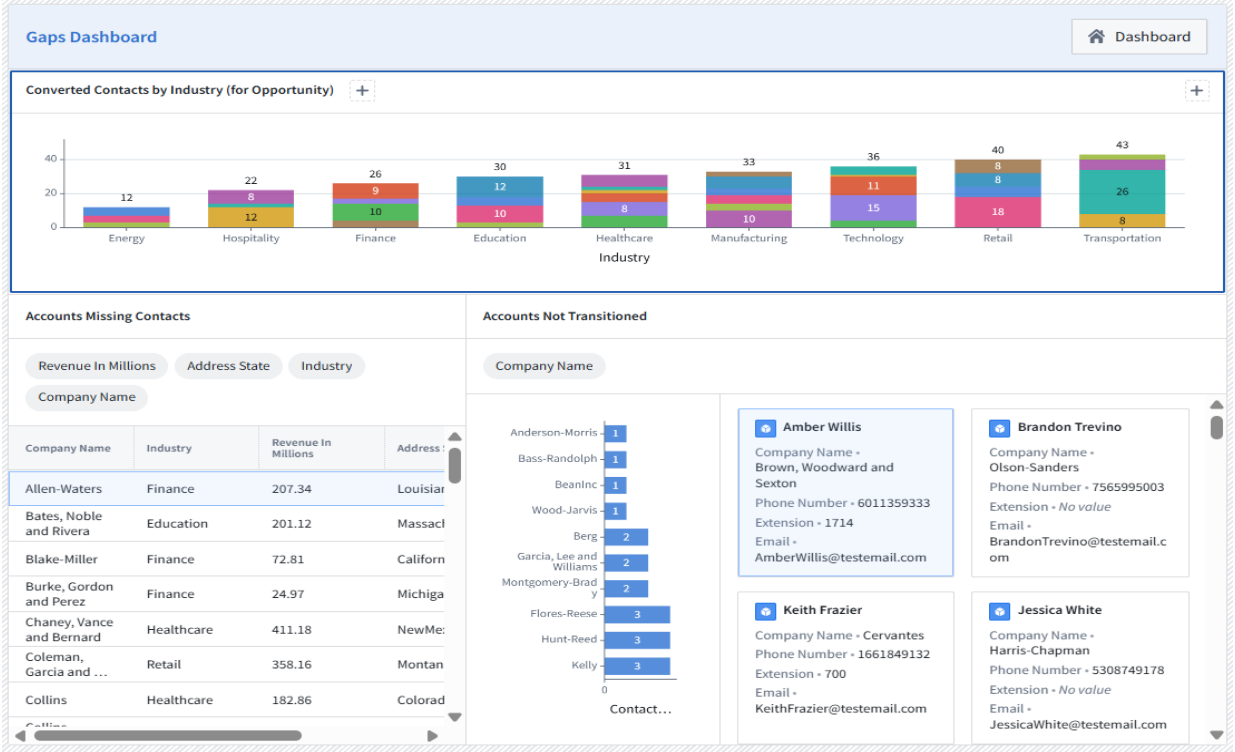

Charts & Tables

- **Converted Contacts by Industry (for Opportunity):** Displays converted contacts by Industry to understand which Industry needs immediate attention

- **Accounts Missing Contacts (Table):** Lists companies without any linked people records.
  → Use this to identify businesses that need contact data added.
  Clicking on the Active Object of this table opens the Overlay given below

  Account Details Overlay
  This overlay displays key company information — including **name, website, industry, address, and revenue** — for accounts missing linked contacts. Users can **review company details** and quickly **add a new contact** using the *"Add Contact to Account"* button to close CRM data gaps. It helps maintain **complete account records** and improves lead assignment accuracy.
  The form allows users to **create a new contact record** directly linked to a selected company.
  It includes fields for **personal details (name, title, contact info)** and **company details (address, industry, revenue, website)**. Users can specify **conversion status** and mark whether the contact is converted or a new lead. Submitting the form instantly updates the CRM, ensuring the company has a complete contact association.

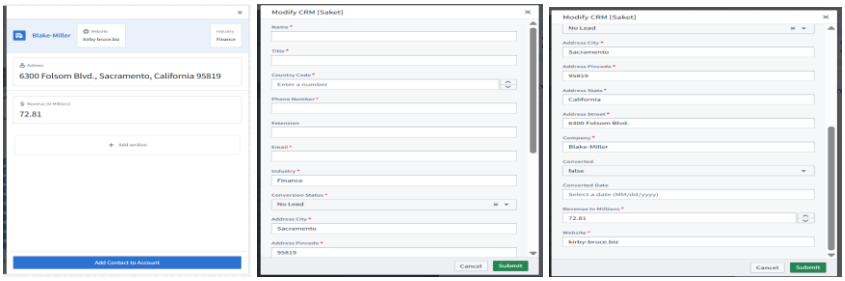

- **Accounts Not Transitioned (Table + Bar + Cards):** Shows companies and contacts that are contacted but not converted.
  → Helps track where conversion follow-ups are needed.

  Clicking on the Active Object of Accounts Not Transitioned List gives us an overlay which is same in function as the Contacts CRM Dashboard Active Object Overlay

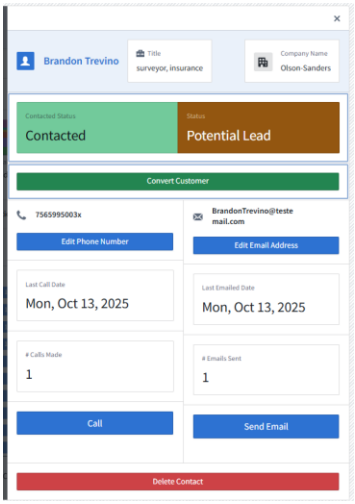

Filters

- **Revenue in Millions:** Focus on accounts by size to prioritize high-value opportunities.
- **Address State / Industry:** Filter by location or sector to refine missing-data searches.
- **Company Name:** Quickly find and verify individual accounts.

Contact Cards

Displays quick contact details (name, company, phone, email, extension).
→ Allows immediate outreach or verification for incomplete transitions.

Active Accounts Dashboard

The **Active Accounts Dashboard** provides a consolidated view of all active contacts and their associated companies. It enables users to monitor engagement activity across industries, track communication history, and filter high-value accounts.

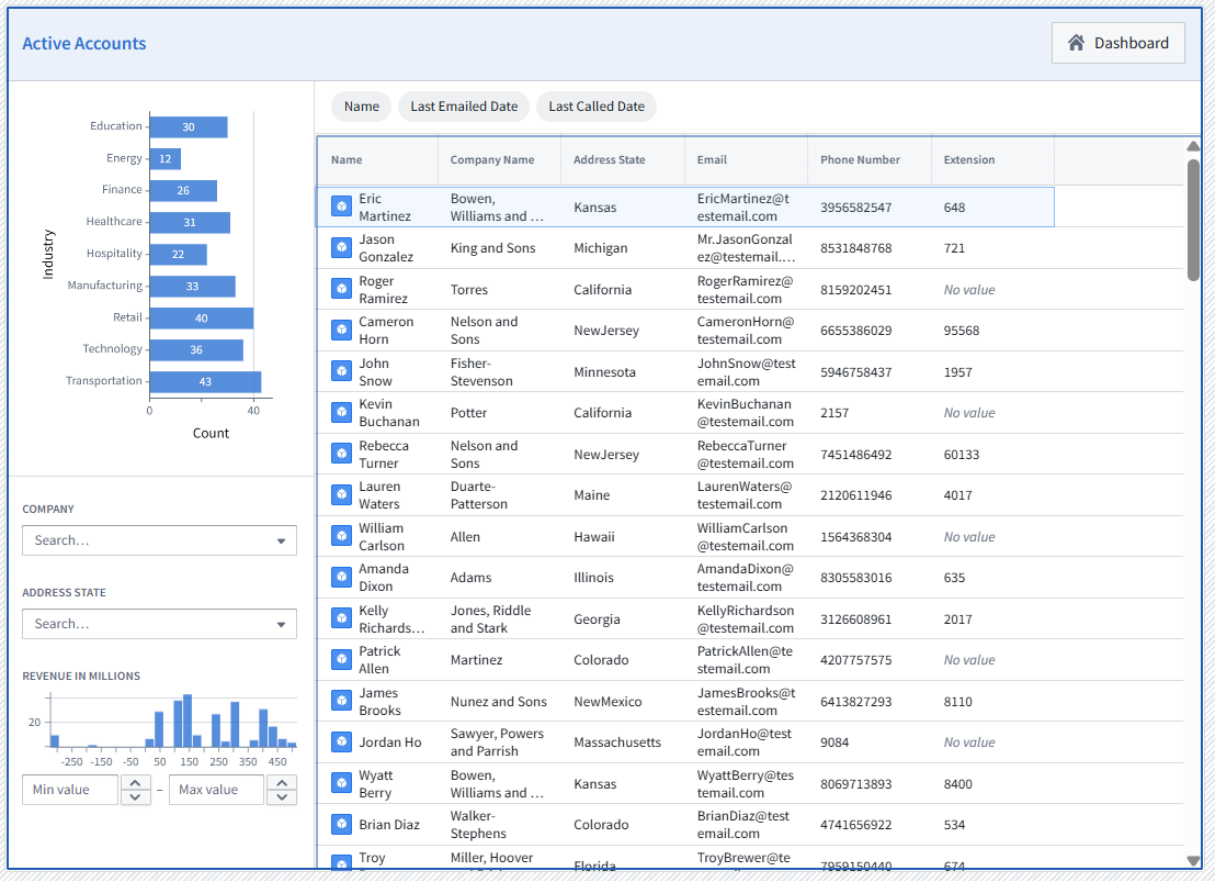

Charts & Tables

- **Industry-wise Active Accounts (Bar Chart):**
  Displays the number of active contacts per industry to highlight which sectors have the most ongoing engagement.

- **Active Accounts Table:**
  Lists all active contacts with key details such as **company name, state, email, phone number, and last communication dates** (email and call).
  → Enables teams to quickly identify who has been recently engaged or may need follow-up.

Filters

- **Company / Address State:** Focus on specific organizations or geographic areas.

- **Revenue in Millions:** View active accounts by company size to prioritize top-value clients.

- **Name:** Filter by Contact name

- **Last Emailed Date/ Called Date:** Filter by specifying range of date for Emailed/ Called respectively

Performance Dashboard

The **Performance Dashboard** provides real-time visibility into CRM outreach and conversion activity — helping track communication effectiveness, lead engagement, and conversion performance over time.

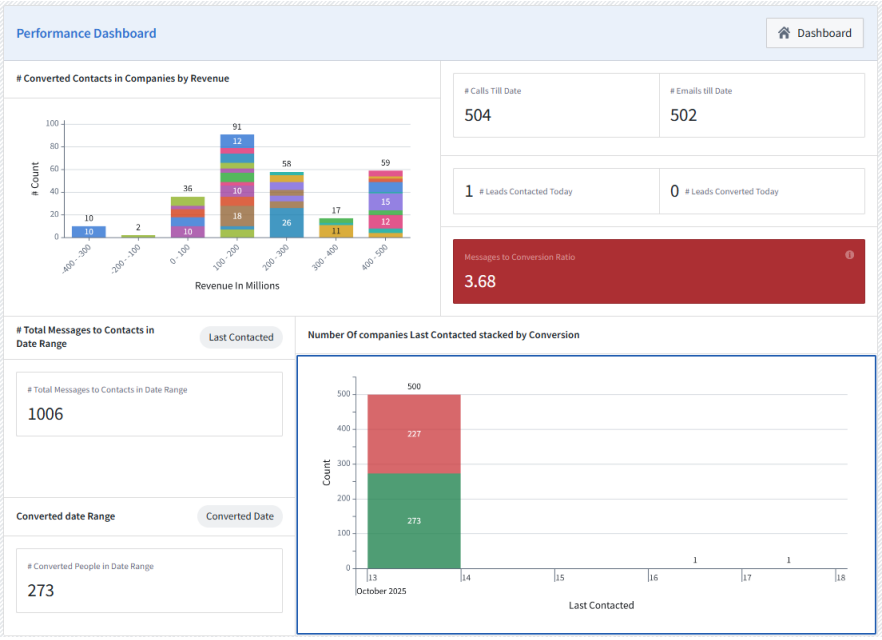

Key Metrics

- **# Leads Contacted Today:** Number of unique leads reached on the current day.
- **# Leads Converted Today:** Count of leads successfully converted to customers today.
- **# Calls / Emails Till Date:** Overall outreach activity totals.
- **Messages to Conversion Ratio:** Measures communication efficiency — how many messages were needed for each successful conversion.
- **# Total Messages to Contacts in Date Range:** Total number of emails and calls sent to contacts who have been contacted within the selected timeframe.
- **# Converted People in Date Range:** Displays the number of contacts converted during the chosen date period.

Charts & Data Panels

- **Stacked Conversion Chart:** Shows total contacted companies (green = converted, red = unconverted), segmented by **Last Contacted Date**.
- **Converted Contacts in Companies by Revenue:** This stacked bar chart shows the number of contacts per revenue range, grouped by company. Each color represents a company segment within that revenue bucket, helping identify which revenue tiers have the highest contact volume and potential engagement opportunities.

Filters

- **Last Contacted:** Set a date range to view outreach activity for a specific period.
- **Converted Date:** Filter by conversion timeframe to analyze recent performance trends.